Score

Wonderful Words of Life

Philip P. Bliss, 1874

Arranged and Adapted by Chuck Bell

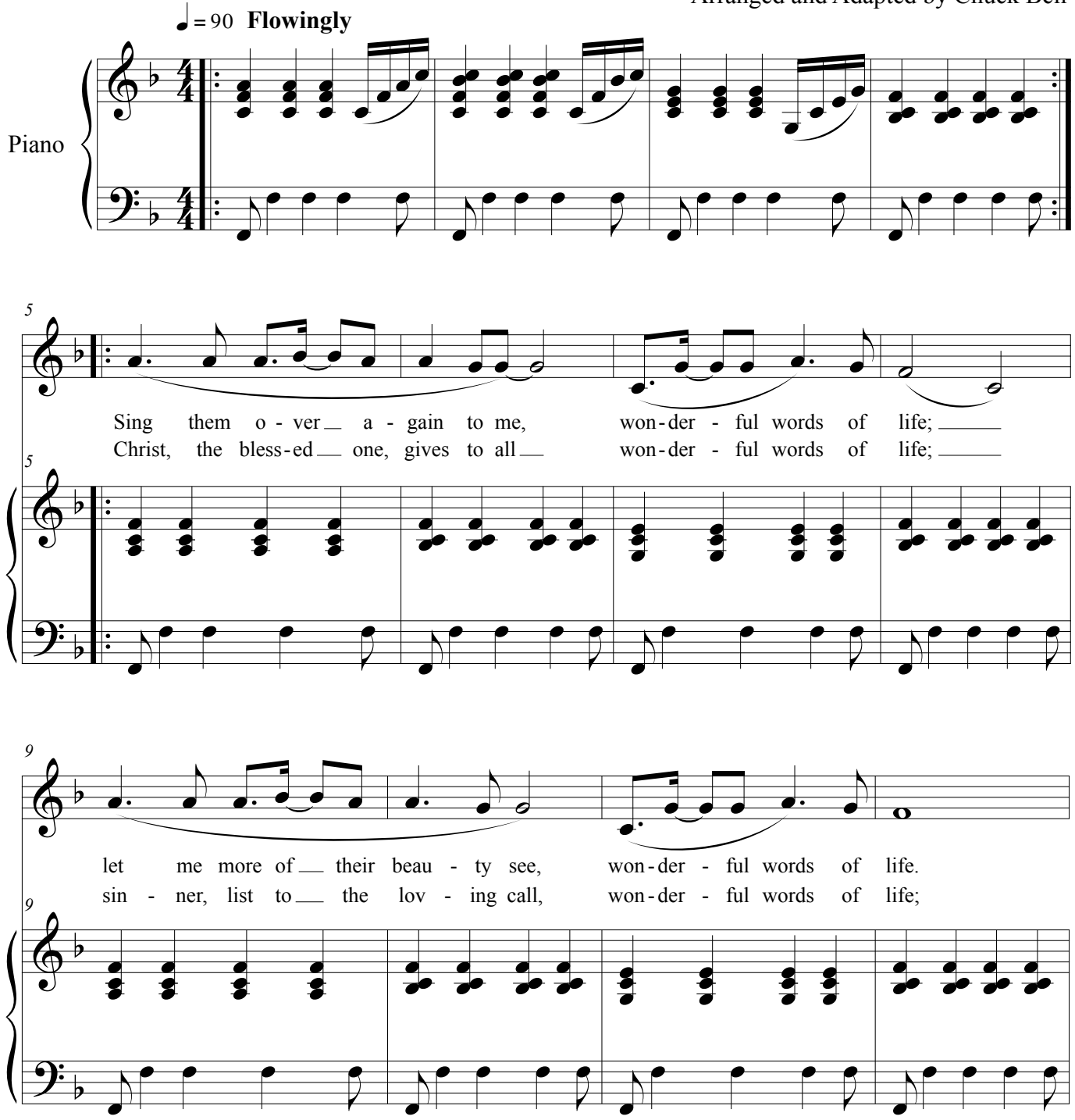

Published by The General Board of Discipleship of The United Methodist Church, PO Box 340003, Nashville, TN 37203.
Website www.gbod.org/worship.

©2012 Chuck Bell, All Rights Reserved
chuckbellmusic.com ~ info@chuckbellmusic.com

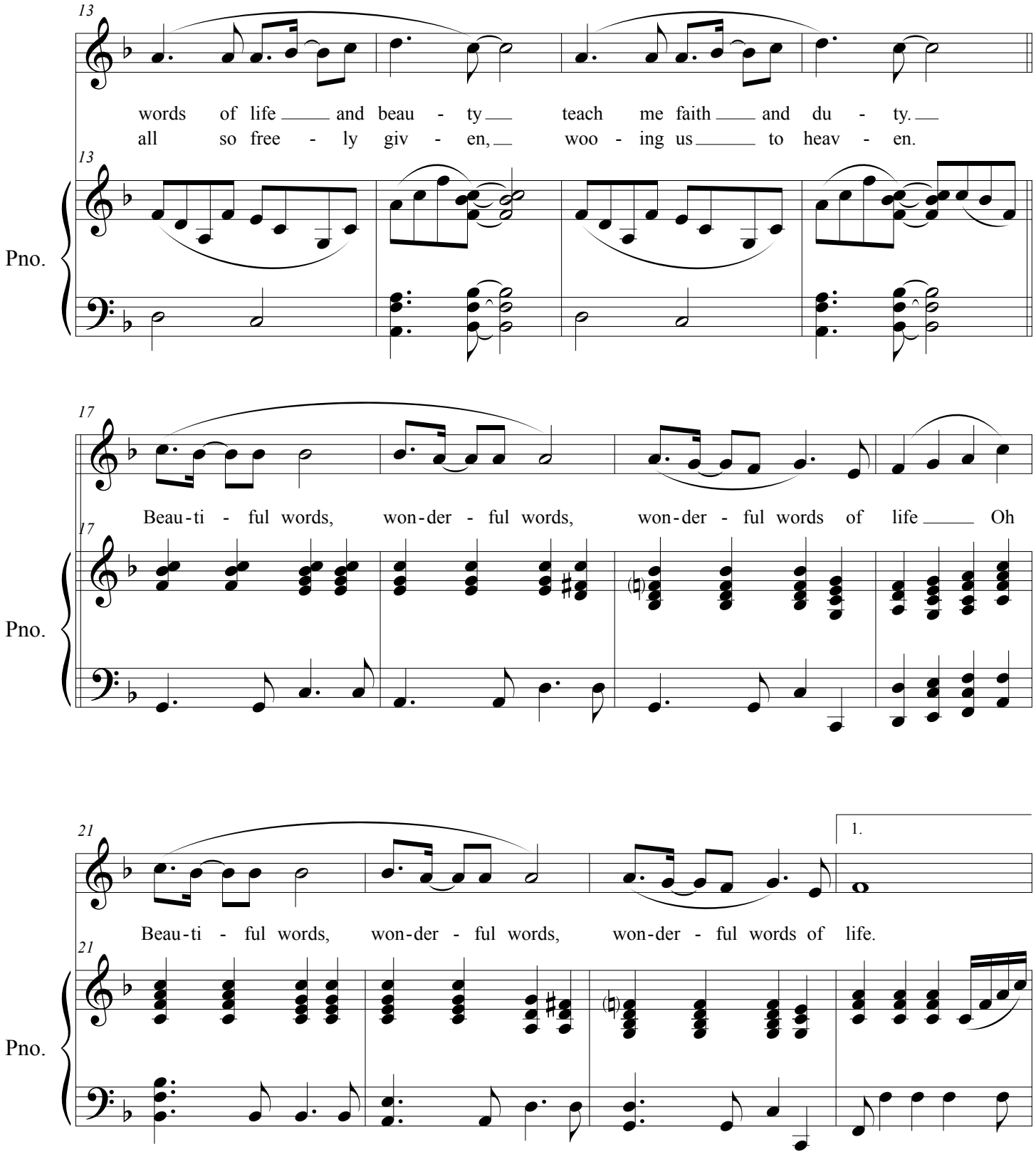

©2012 Chuck Bell, All Rights Reserved
chuckbellmusic.com ~ info@chuckbellmusic.com

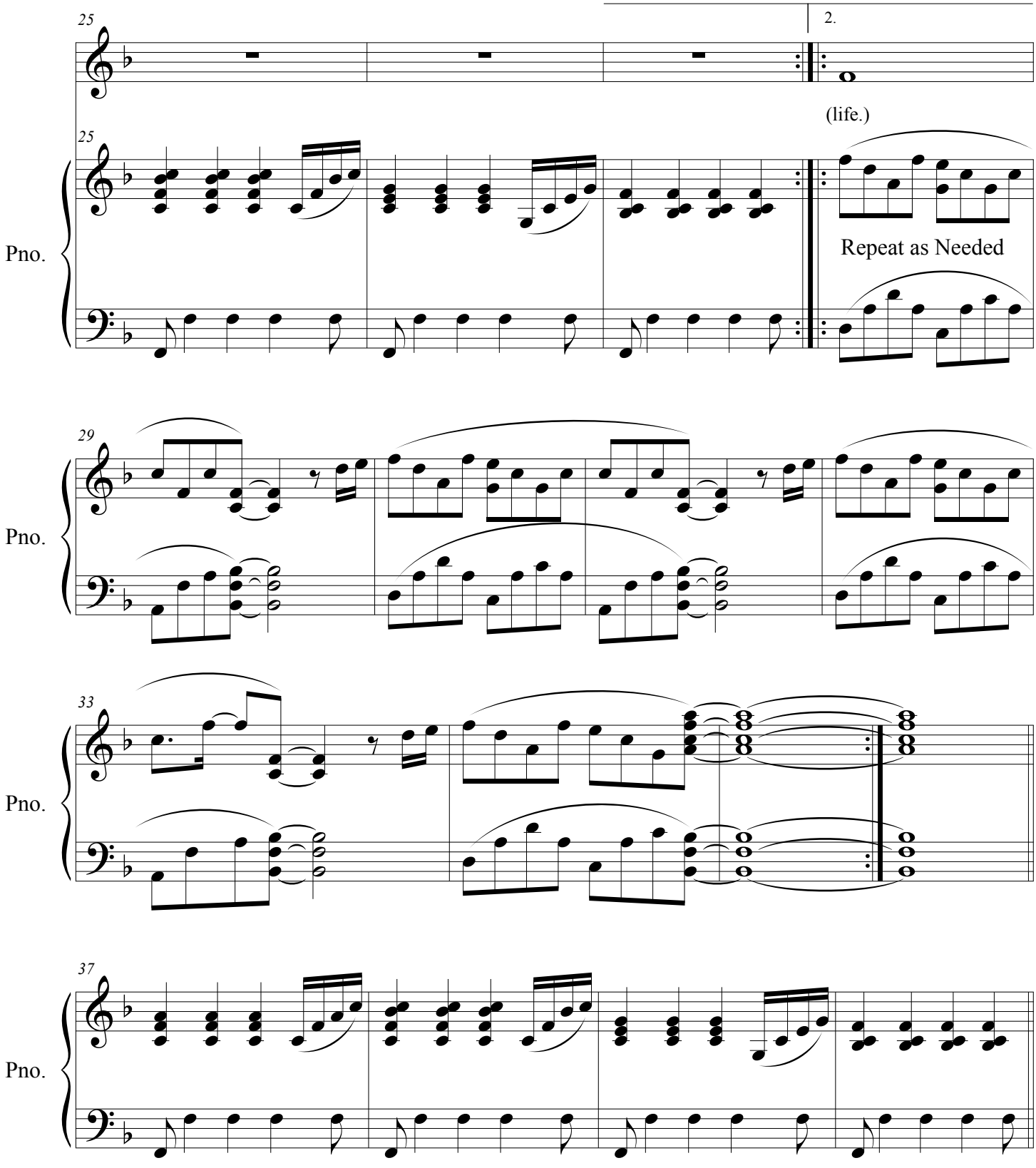

©2012 Chuck Bell, All Rights Reserved
chuckbellmusic.com ~ info@chuckbellmusic.com

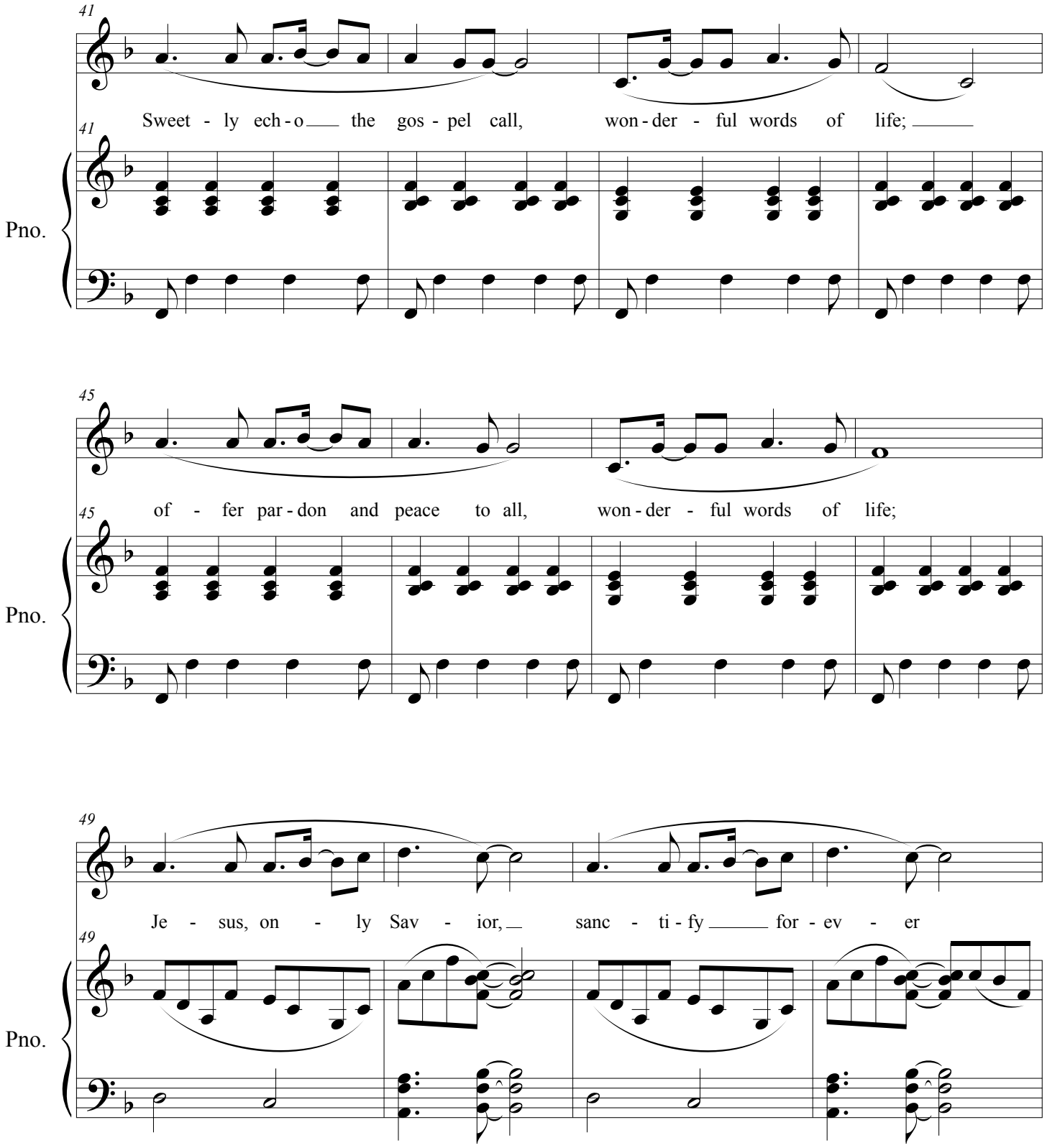

©2012 Chuck Bell, All Rights Reserved
chuckbellmusic.com ~ info@chuckbellmusic.com

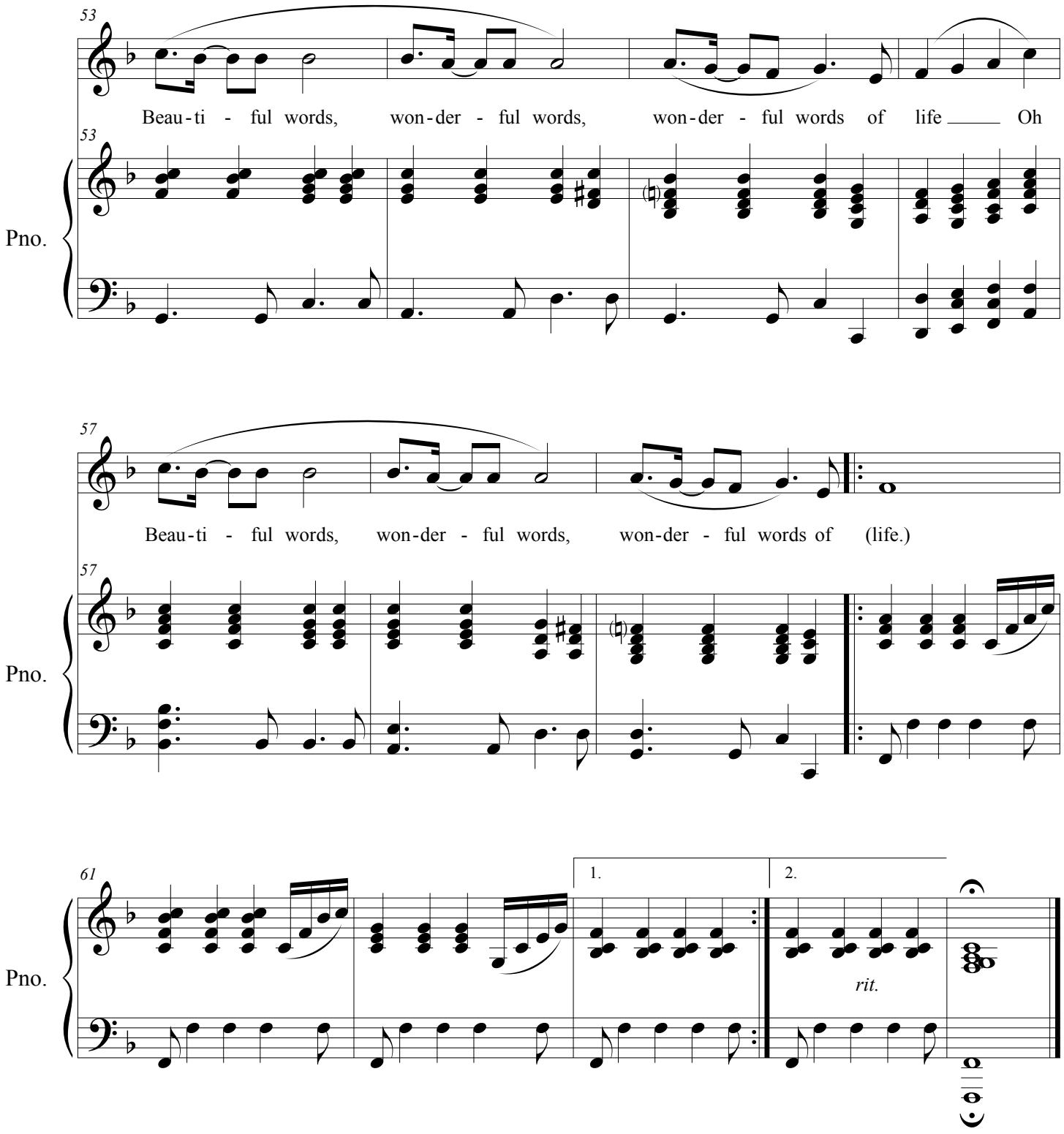

©2012 Chuck Bell, All Rights Reserved
chuckbellmusic.com ~ info@chuckbellmusic.com