Angels We Have Heard on High

Words: Trad. French carol
Trans. *Crown of Jesus,* 1862, alt. (Luke 2:6-20)
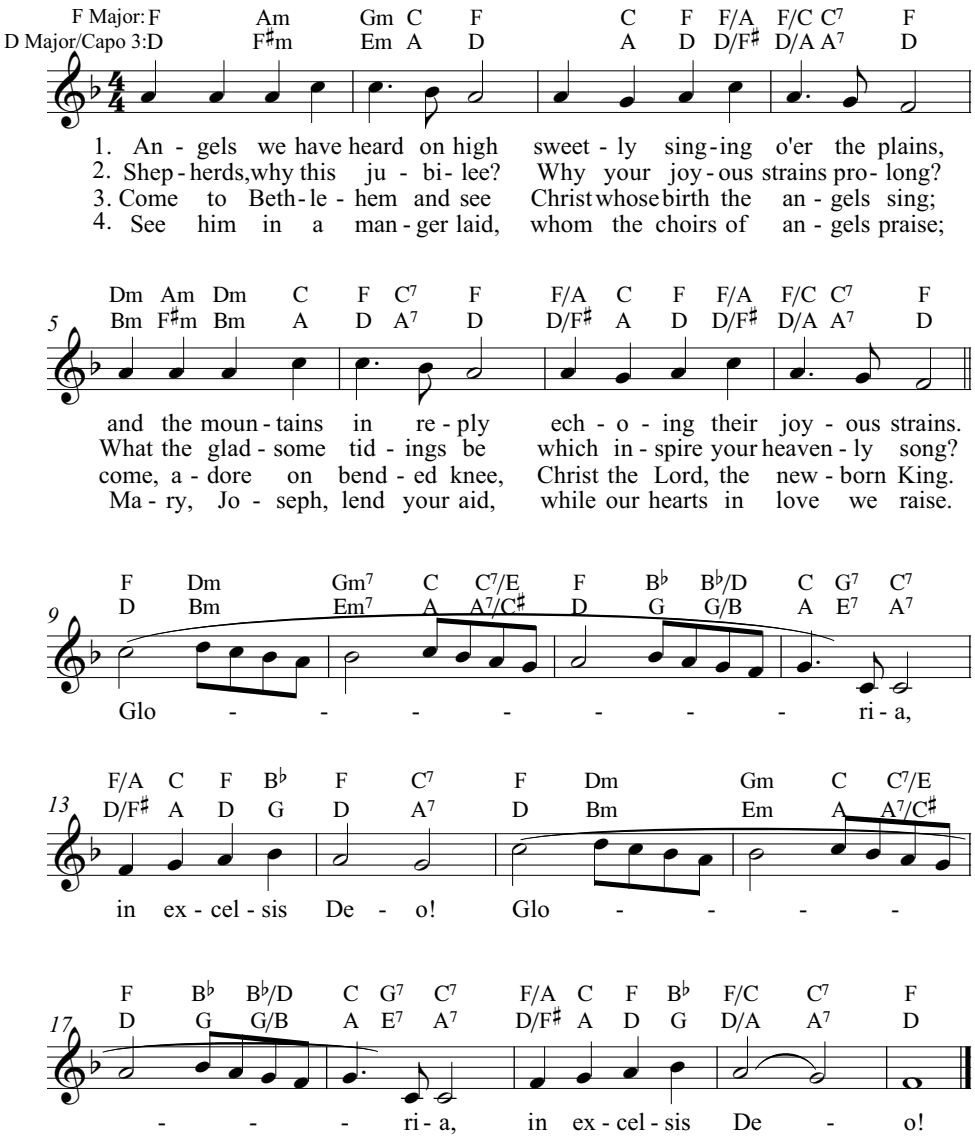
Music: French carol melody
Tune: *GLORIA,* 77.77 with Refrain